VISIT…

LANZAROTE Caliente.COM

WHAT IT FEELS LIKE FOR A GIRL

Words and Music by
MADONNA CICCONE
and GUY SIGSWORTH

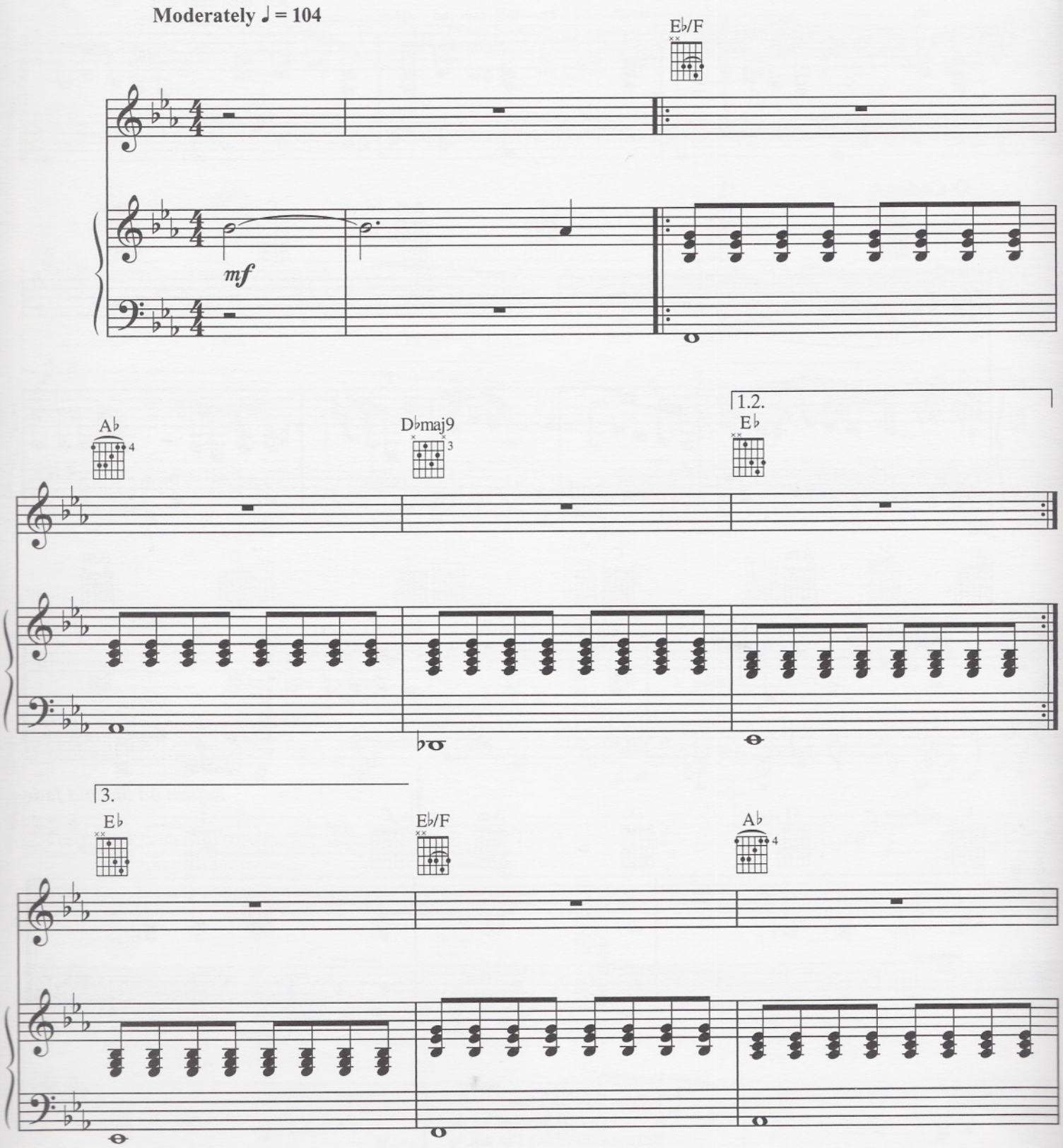

© 2000 WB MUSIC CORP., WEBO GIRL PUBLISHING, INC. and UNIVERSAL MUSIC PUBL. LTD.
All Rights for WEBO GIRL PUBLISHING, INC. Administered by WB MUSIC CORP.
All Rights for UNIVERSAL MUSIC PUBL. LTD. controlled and administered
by UNIVERSAL - POLYGRAM INTERNATIONAL PUBLISHING, INC.
All Rights Reserved

Verse:

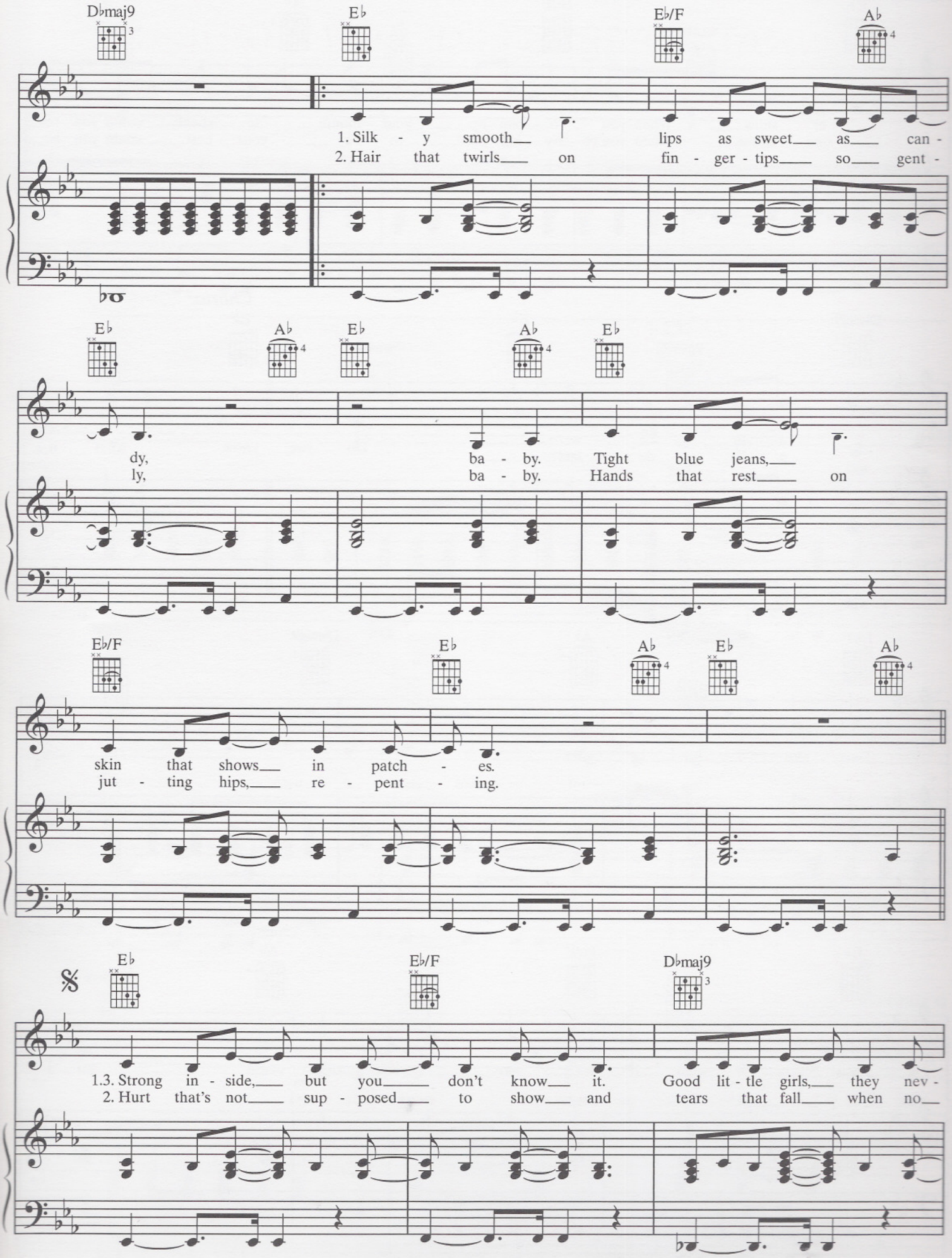
D♭maj9
E♭
E♭/F
A♭
1. Silk - y smooth lips as sweet as can -
2. Hair that twirls on fin - ger - tips so gent -
E♭
A♭
E♭
A♭
E♭
dy, ba - by. Tight blue jeans,
ly, ba - by. Hands that rest on
E♭/F
E♭
A♭
E♭
A♭
skin that shows in patch - es.
jut - ting hips, re - pent - ing.
E♭
E♭/F
D♭maj9
1.3. Strong in - side, but you don't know it. Good lit - tle girls, they nev -
2. Hurt that's not sup - posed to show and tears that fall when no

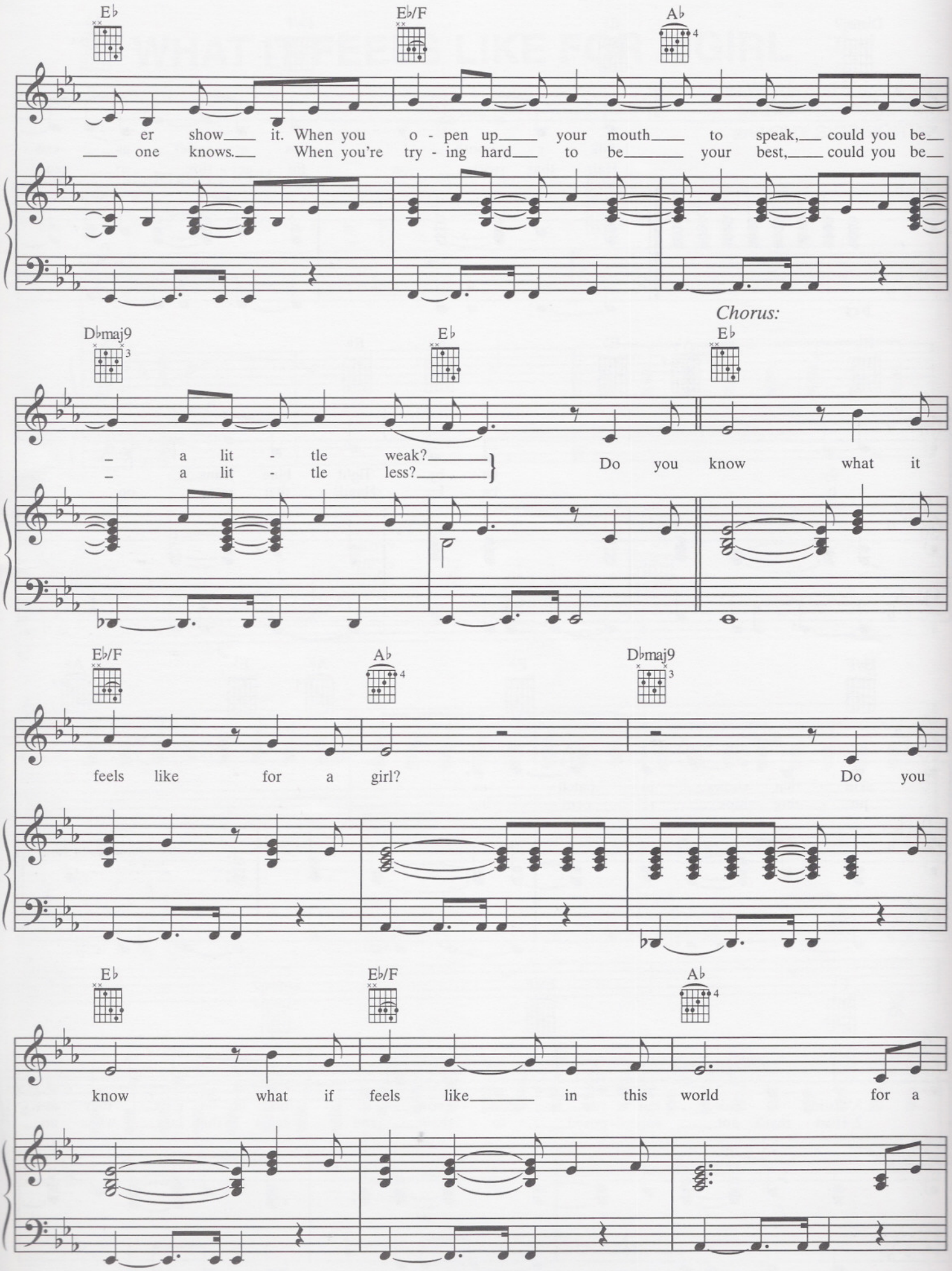
E♭
E♭/F
A♭
er show it. When you o - pen up your mouth to speak, could you be
one knows. When you're try - ing hard to be your best, could you be
Chorus:
D♭maj9
E♭
E♭
a lit - tle weak?
a lit - tle less?
Do you know what it
E♭/F
A♭
D♭maj9
feels like for a girl?
Do you
E♭
E♭/F
A♭
know what if feels like in this world for a

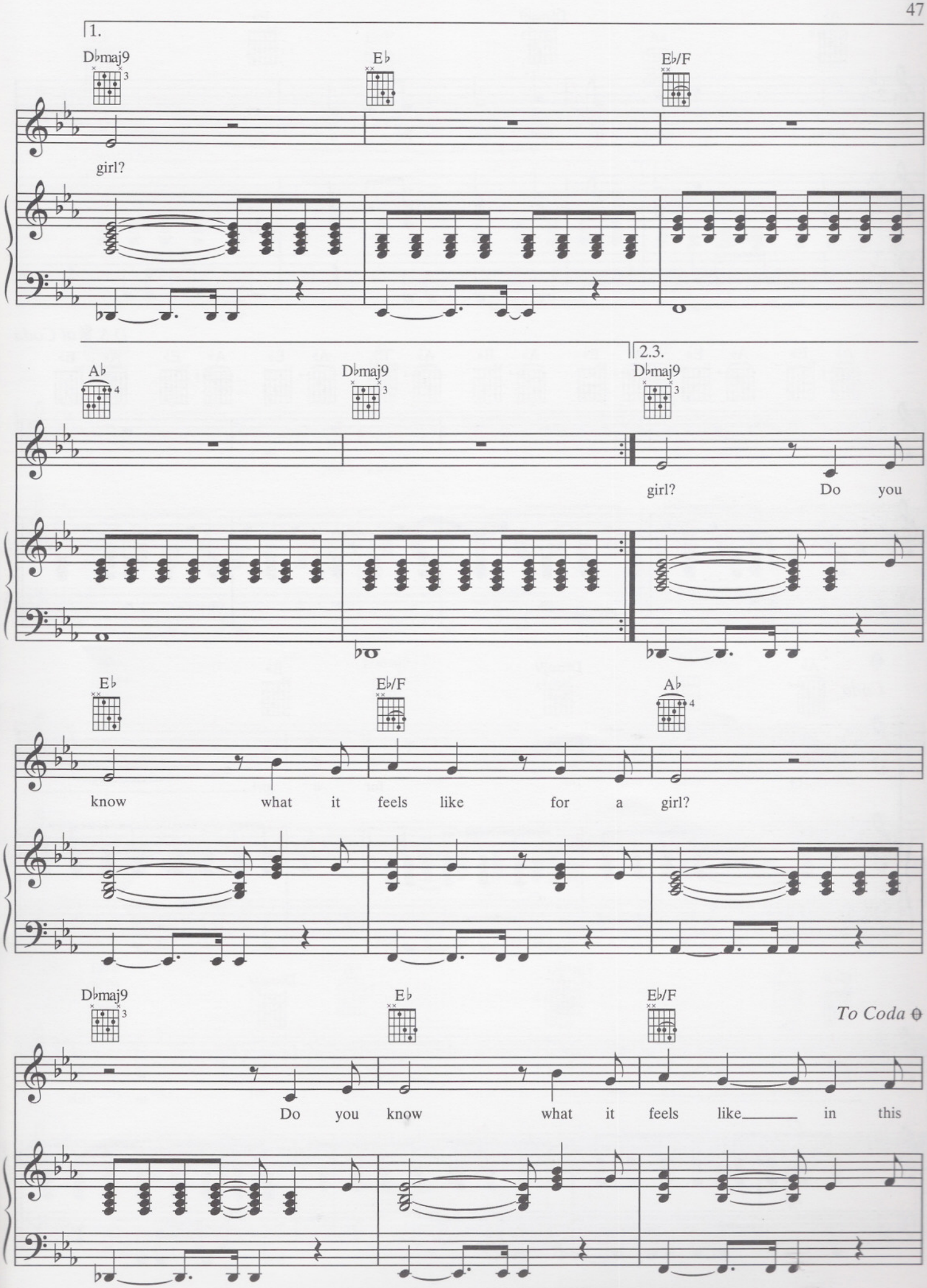
1.
D♭maj9
E♭
E♭/F
girl?
A♭
D♭maj9
2.3.
D♭maj9
girl? Do you
E♭
E♭/F
A♭
know what it feels like for a girl?
D♭maj9
E♭
E♭/F
To Coda
Do you know what it feels like in this

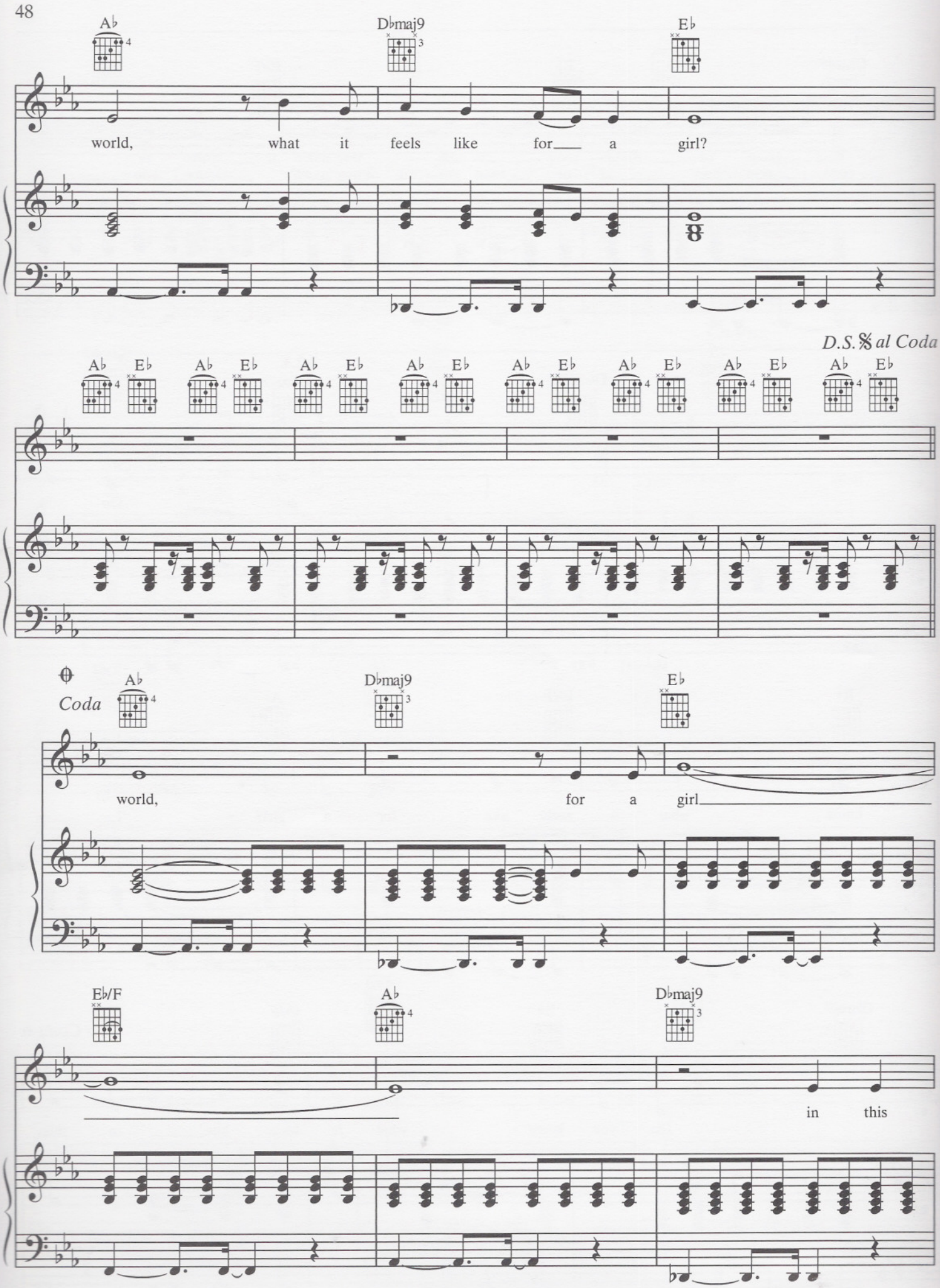
A♭
D♭maj9
E♭
world, what it feels like for a girl?
D.S.𝄋 al Coda
Coda
world, for a girl
E♭/F
in this

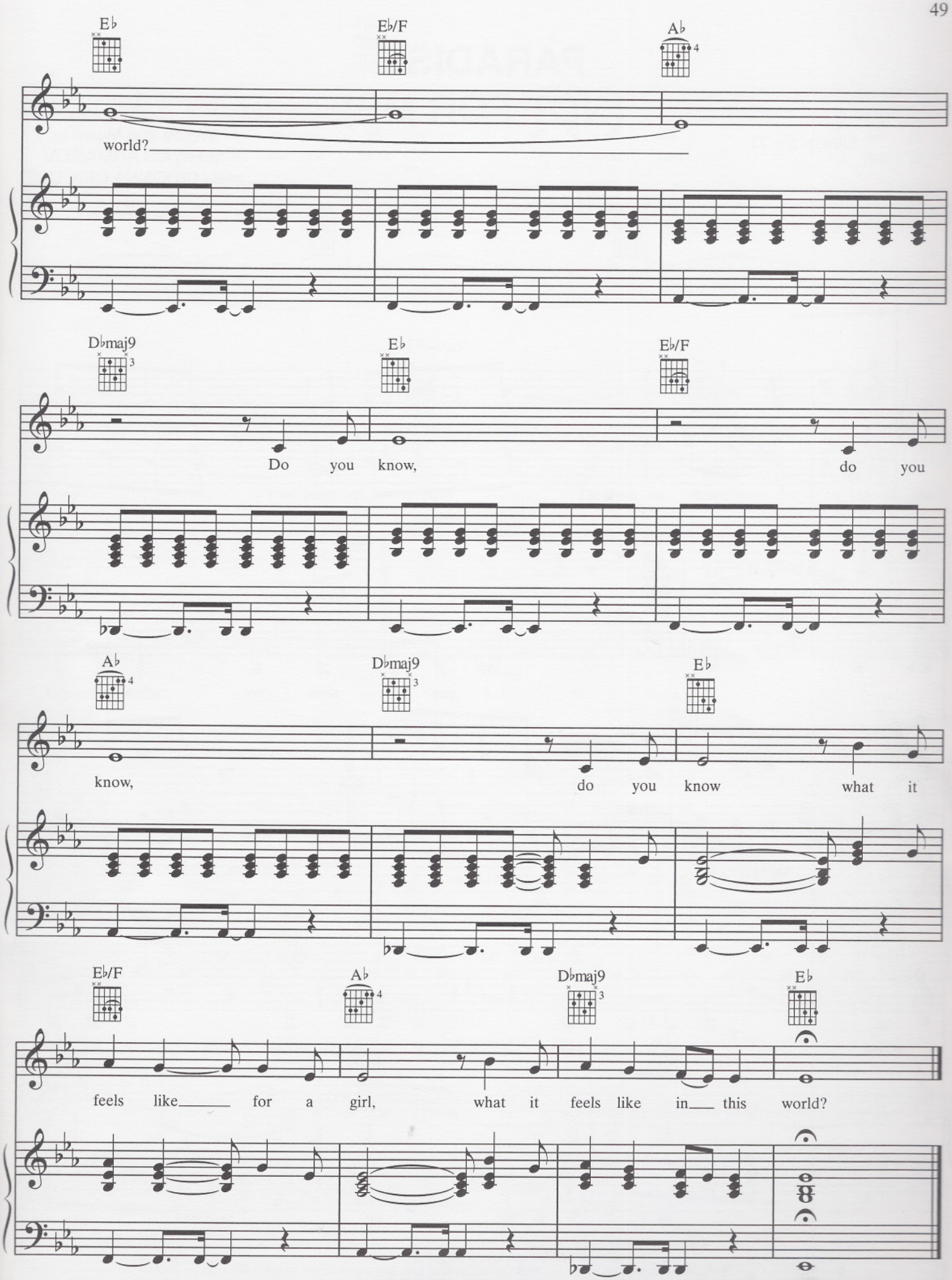
E♭
E♭/F
A♭
world?
D♭maj9
E♭
E♭/F
Do you know, do you
A♭
D♭maj9
E♭
know, do you know what it
E♭/F
A♭
D♭maj9
E♭
feels like for a girl, what it feels like in this world?